

Plan (2)  
 A/6851/91  
 13/6/91

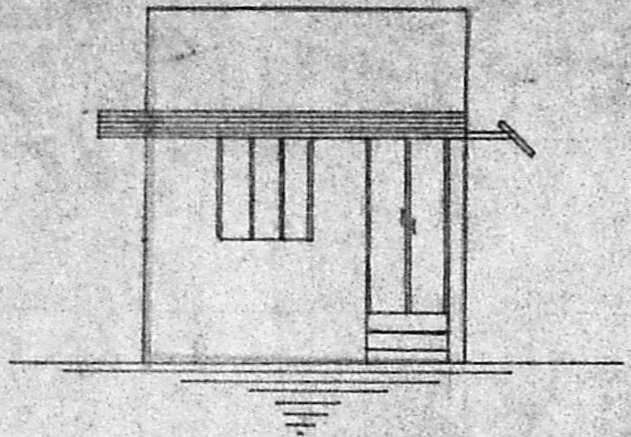

ELEVATION

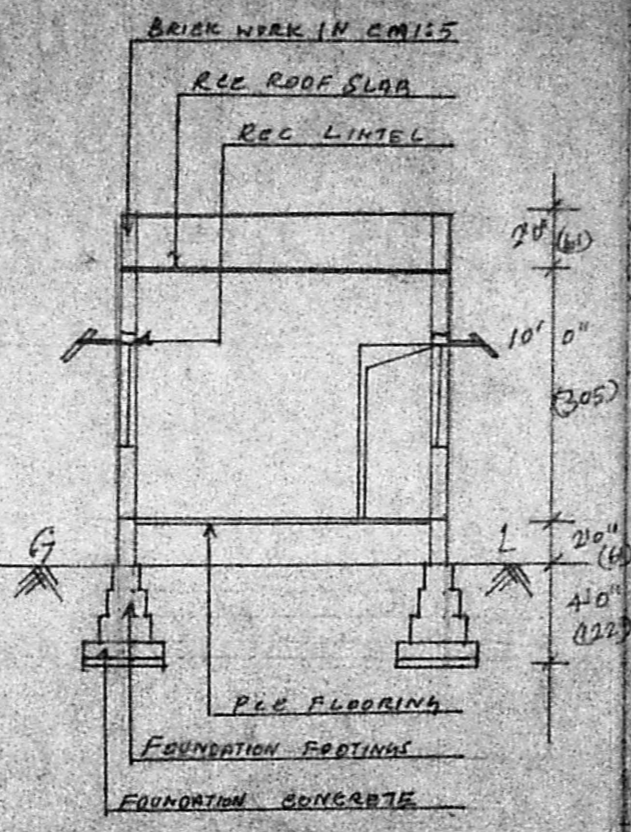

SECTION ON 'AB'

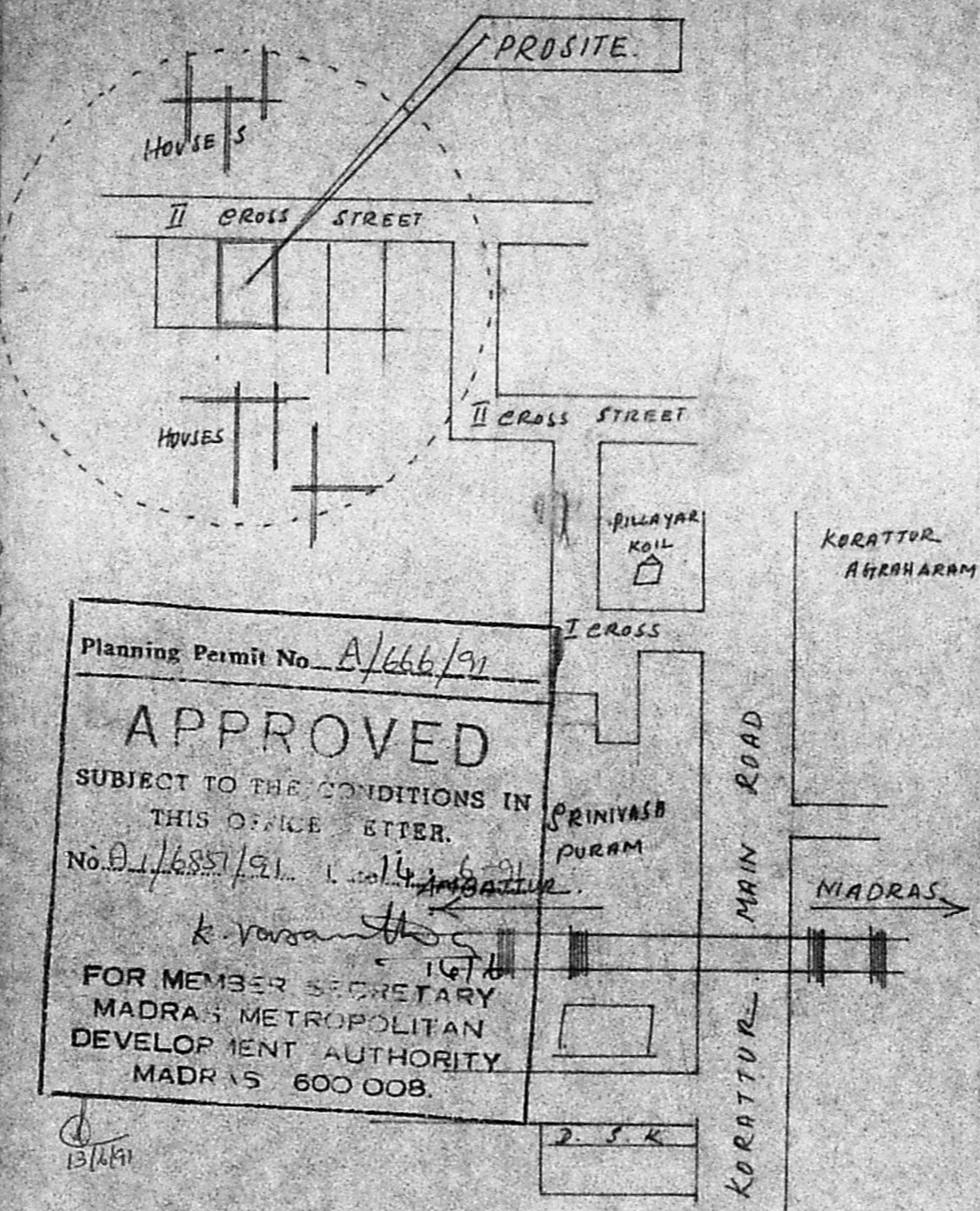

Planning Permit No. A/666/91  
**APPROVED**  
 SUBJECT TO THE CONDITIONS IN THIS OFFICE LETTER.  
 No. D/1/6851/91  
 K. V. S. K.  
 FOR MEMBER SECRETARY  
 MADRAS METROPOLITAN DEVELOPMENT AUTHORITY  
 MADRAS 600 008.

PLAN SHOWING THE DETAILS OF THE PROPOSED CONSTRUCTION OF A RESIDENTIAL BUILDING IN S.No 335/1 No. 61, KORATTUR VILLAGE, II ND CROSS STREET AMBATTUR TOWNSHIP MADRAS

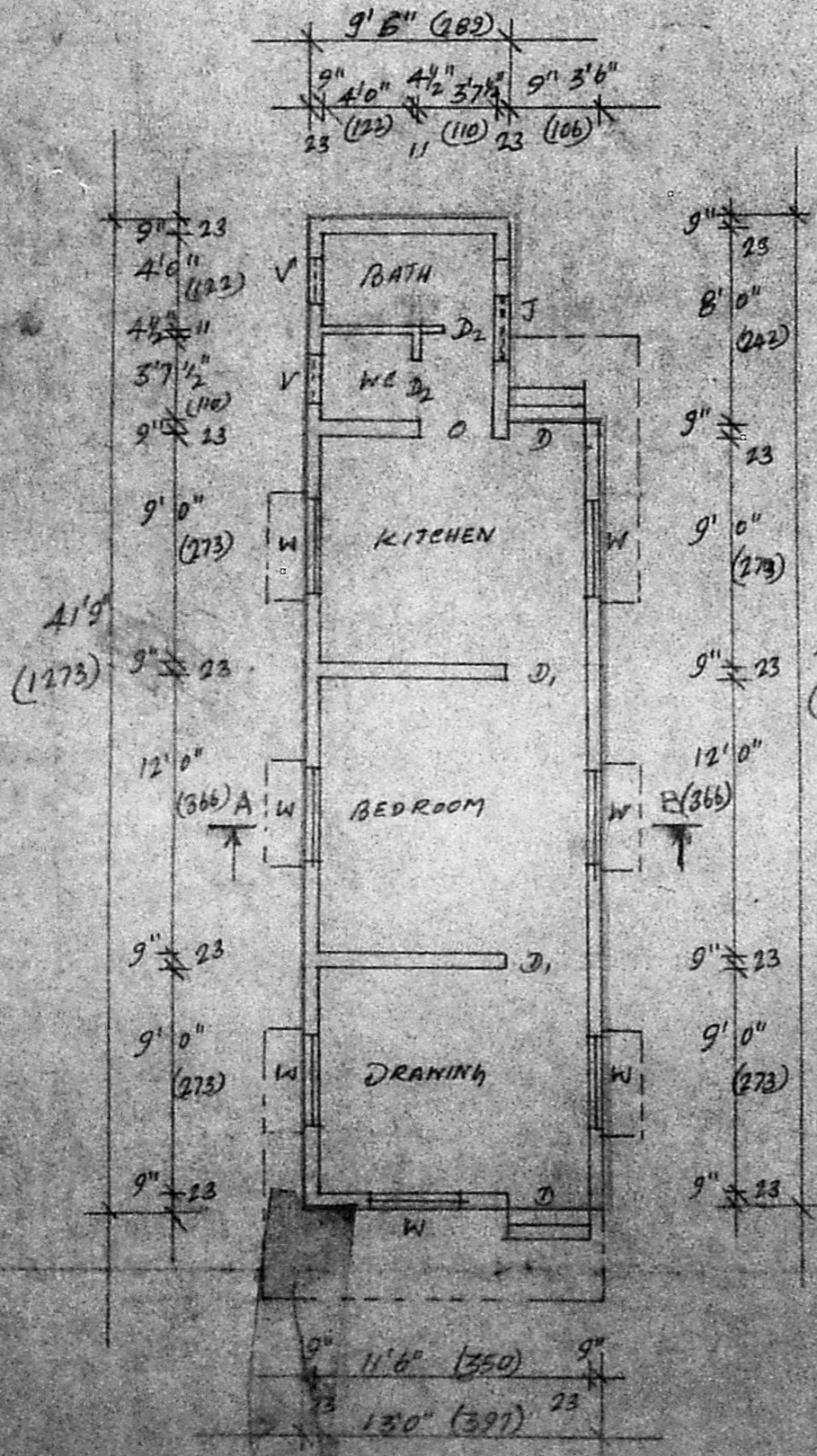

PLAN

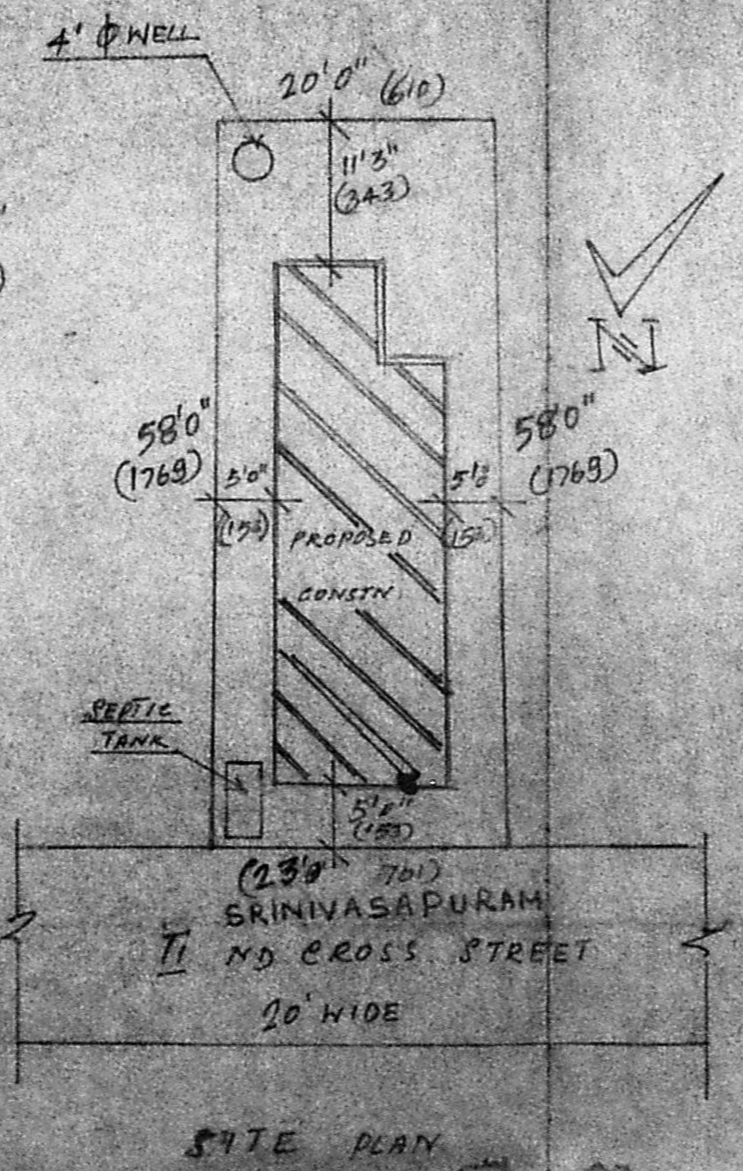

SITE PLAN

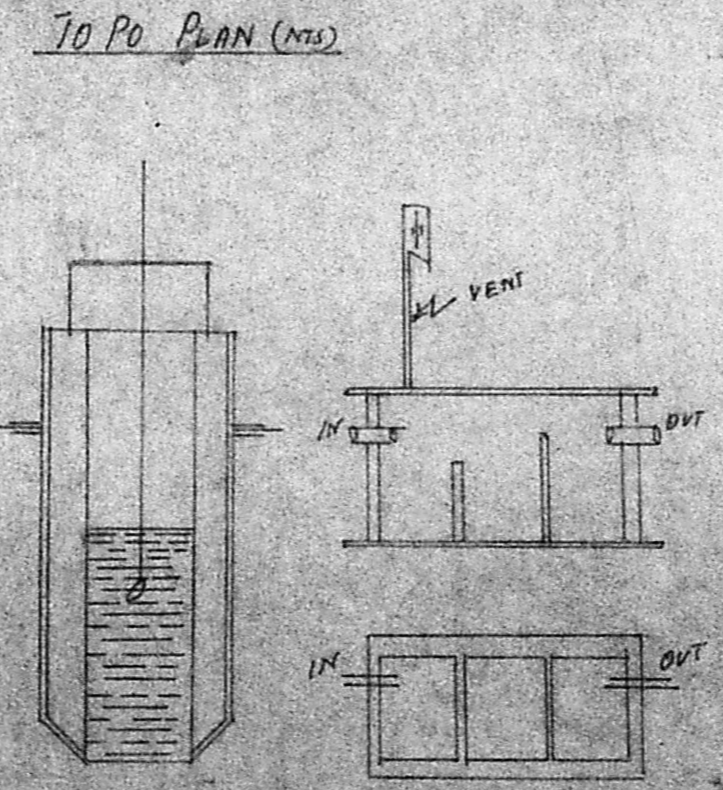

DETAILS OF WELL & S. TANK

- SPECIFICATIONS:**
- 1) FOUNDATION IN PEE 1:4:8.
  - 2) FOUNDATION FOOTINGS, BASEMENT, SUPER STRUCTURE ALL IN BRICK WORK IN CM 1:5.
  - 3) ROOF SLAB, PLINTH & LINTEL BEAM IN RCE 1:2:4.
  - 4) PLASTERING IN CM 1:5.

**REFERENCE:**

D	DOORS	PANELLED	=	3'3" x 7'0"
D <sub>1</sub>	DO		=	3'0" x 7'0"
D <sub>2</sub>	DO		=	2'6" x 6'6"
W	WINDOW	GLASSED	=	4'0" x 4'6"
V	VENTILATORS	3' x 2'0"	J	JALLY = 4' x 4'0"

**AREA DETAILS:**

PLOT EXTENT	1254 SQFT	116m <sup>2</sup>
PLINTH AREA	512 SQFT	47m <sup>2</sup>

OWNER :- R. DHANDHA BANI DRAWN BY

R. Dhandhani  
 LICENSED SURVEYOR  
 S. NAEM NAWAZ KHAN, D.C.S. S.M.K.  
 Civil Engineer & Licensed Surveyor  
 No. 10, 11, 12, 13, 14, 15, 16, 17, 18, 19, 20, 21, 22, 23, 24, 25, 26, 27, 28, 29, 30, 31, 32, 33, 34, 35, 36, 37, 38, 39, 40, 41, 42, 43, 44, 45, 46, 47, 48, 49, 50, 51, 52, 53, 54, 55, 56, 57, 58, 59, 60, 61, 62, 63, 64, 65, 66, 67, 68, 69, 70, 71, 72, 73, 74, 75, 76, 77, 78, 79, 80, 81, 82, 83, 84, 85, 86, 87, 88, 89, 90, 91, 92, 93, 94, 95, 96, 97, 98, 99, 100